# Fluo

rev. 22-03-2024

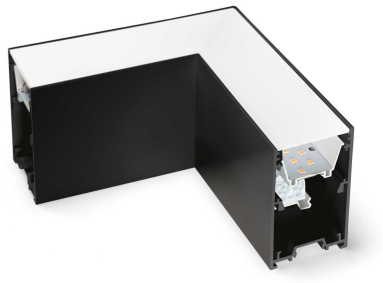

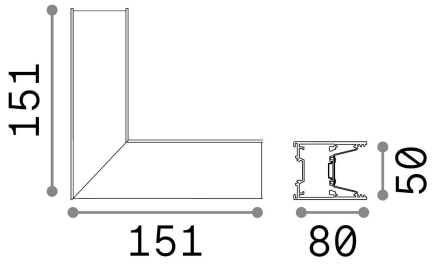


## Info generali

### Tecnico - Accessorio

Indoor linear fitting with integrated LED sources and direct light emission

| | |
|---|---|
| **Ean** | 8021696191430 |
| **Articolo** | FLUO CORNER 3000K BK |
| **Installazione** | Accessorio |
| **Garanzia** | 5 years |
| **Peso lordo** | 0.86 kg |
| **Volume** | 0.002304 $m^3$ |

## Info tecniche e installative

| | |
|---|---|
| **Peso netto** | 0.58 kg |
| **Classe di isolamento** | I |
| **Grado di protezione** | IP20 |
| **Conformità** | CE |
| **Temperatura d'esercizio** | 0° ~ +40 °C |
| **Dimmer** | NO, On-Off |
| **Tipo accessorio** | Optional |
| **Alimentazione** | 220-240 V AC 50/60 Hz |
| **Alimentatore** | In-built, included<br>Replaceable (by qualified operators only), electronic |

## Info sorgente e prestazionali

| | |
|---|---|
| **Sorgente integrata** | Integrated LED module |
| **Sorgente sostituibile** | Replaceable (by qualified operators only) |
| **Potenza** | 8 W |
| **Emissione** | Direct |
| **Consumo massimo** | max 8,00 W |
| **Caratteristiche LED** | LED SMD SAMSUNG |
| **CCT LED** | 3000 K |
| **Durata LED (t. 25°c)** | 50000 h |
| **CRI** | > 80 |
| **SDCM** | 3 |
| **Fascio luminoso** | 105° |
| **Flusso sorgente** | 950 lm |
| **Flusso utile** | 690 lm |

**IDEAL LUX s.r.l.**
Via Taglio Destro, 32, 30035 Mirano (Venezia)
**Tel** +39 041 5790500 | **Fax** +39 041 8872349 | **E-mail** info@ideal-lux.com
www.ideal-lux.com